

PROPERTY DESCRIPTION

Part of the NW $\frac{1}{4}$ of Section 34, Township 7 North, Range 1 west, Salt Lake Base and Meridian, U.S. Survey. Beginning at a point on the south line of 2600 NORTH STREET in North Ogden, County of Weber, said point of beginning being N.89° 03'E., 96.6', and S.84° 26'E., 1438', and S.85° 40'E., 28.03', and S.0° 32'E., 33.12' from the NW corner of said NW $\frac{1}{4}$ Section, and running thence S.0° 32'E., 200'; thence S.85° 40'E., 300'; thence N.0° 32'W., 200' to the south line of said Street; thence N.85° 40'W., along said south line, 300' to the point of beginning. Containing 1.38 Acres.

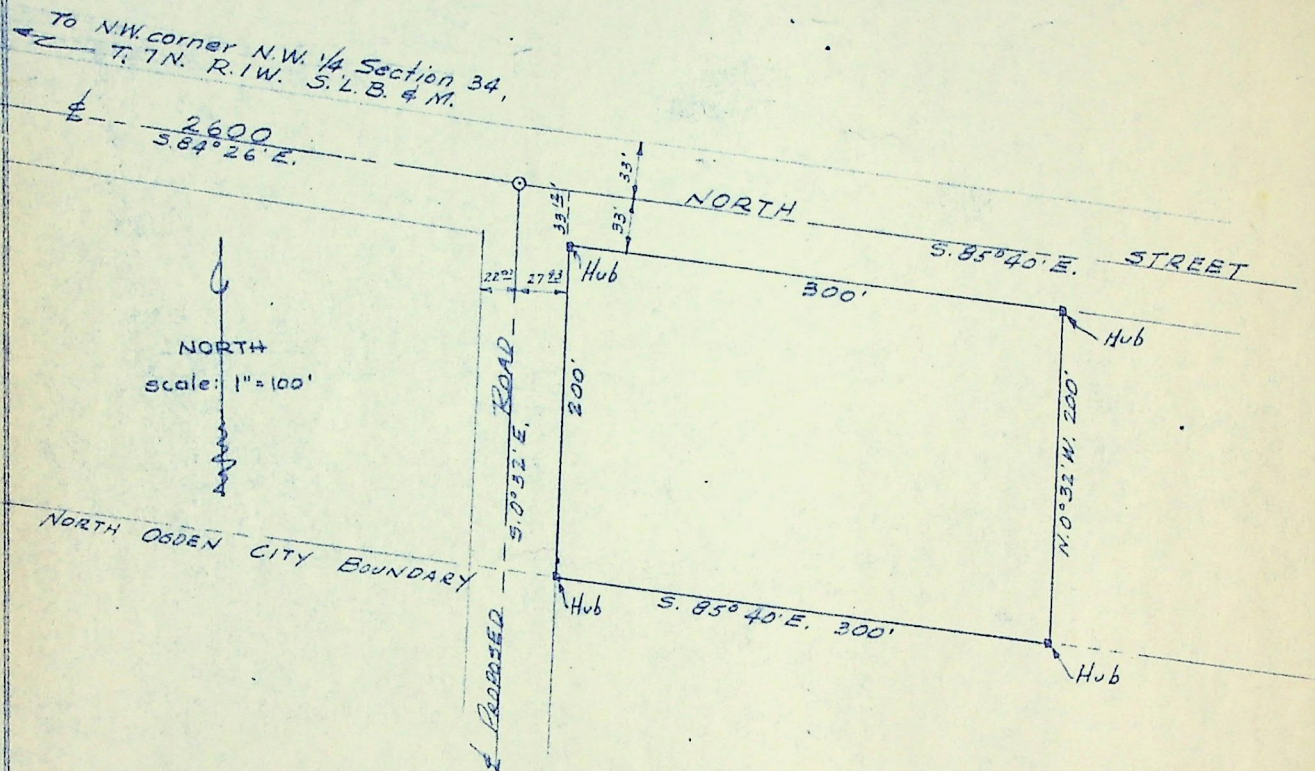

SURVEYOR'S CERTIFICATE

Fred W. Malan, a registered Land Surveyor in the State of Utah, License No. 1441, do hereby certify that I have made a survey of the property of Elmer Bailey in North Ogden, and that this plat, drawn to the designated scale, is a true and correct representation of said survey and other pertinent data on record in the offices of the Weber County Recorder, and the Weber County Surveyor.

Signed this 26 day of Aug, 1954 A.D.

(Seal)

Fred W. Malan
Fred W. Malan, Surveyor

